

TEMPORARY TRAIL CLOSURE & REROUTE at Zeller Drive, Kitchener

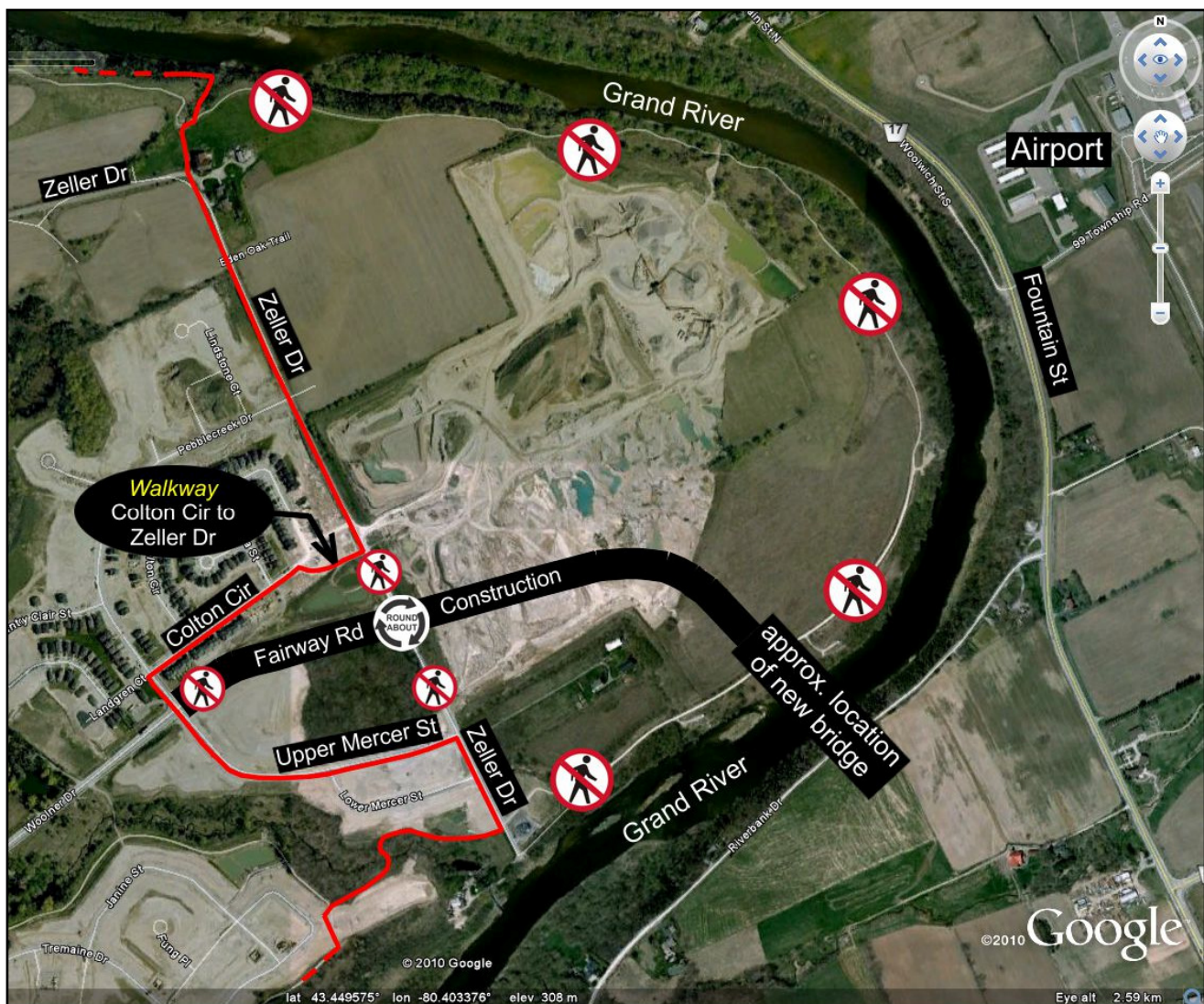

From km 33.0 to km 35.8 (GVTA Map 10) the *regular* Grand Valley Trail (close to the river) is **closed**. A reroute is shown below (**red line**). A bridge is being built over the Grand River that will join Fairway Rd, Kitchener to Fountain St, Cambridge. Also, the eastern portion of Woolner Dr is closed and will become an extension of Fairway Rd leading to the bridge and a segment of Zeller Dr is closed to pedestrian and vehicular traffic. The reroute is effective from November 2010 until further notice. The construction of the bridge may take 2 to 2.5 years. The reroute shortens the trail by approximately 0.7 km. **Note:** This also affects the Walter Bean Trail that follows portions of the Grand Valley Trail. For a more detailed account of the bridge construction and what will be done for pedestrian traffic visit the GVTA web page www.gvta.on.ca/trailchanges.html#NewBridge where you will find links to such information.



The Grand Valley Trails Association, P. O. Box 40068, Waterloo, ON, Canada N2J 4V1
Email: gvta@golden.net | Voicemail: 519-576-6156 | Website: www.gvta.on.ca